

A man with short dark hair, wearing a white dress shirt and a red patterned tie, stands in a modern office at night. The background is filled with warm, glowing lights from office fixtures, creating a bokeh effect. The man is looking directly at the camera with a slight smile.

ENHANCEMENTS

*Microsoft Dynamics GP 10.0
Connecting personal productivity and business processes*

 Microsoft Dynamics

Microsoft Dynamics GP 10.0

Delivering the enhancements you asked for

What you asked for in Microsoft Dynamics® GP: new functionality that empowers everyone in your organization from the CEO to the sales representative, the Director of Operations to the warehouse manager—with the ability to get the information they need, in a format that makes sense. You also told us that you want to incorporate your business processes into your system, rather than the other way around—without adding to IT complexity. And you stressed that you want to empower your people to work within the applications they use every day—the Microsoft® Office system.

Our goal was to deliver what you asked for: A business management solution that reflects the way your people truly work. Microsoft Dynamics GP 10.0 brings together personal productivity and business processes through new and improved integration with Microsoft Office SharePoint® Server 2007, Microsoft SQL Server®, and Microsoft .NET technologies.

With Microsoft Dynamics GP 10.0 and the 10.0 Feature Pack, your people gain:

- A user experience that puts the familiar Microsoft Office system experience to work in a business environment tailored to individual roles.
- Straightforward, flexible workflow automation for the processes that matter most to your business.
- New business intelligence capabilities that free people to take full advantage of business information and Microsoft-based reporting capabilities, whether they're working in Microsoft Dynamics GP or another application.
- Enhanced search and social networking capabilities that make it easy and fast to find and use structured and unstructured business information from across your organization.
- Rapid Implementation tools to help you get your system up and running quickly.
- Technology innovations that increase ease and efficiency for extending and customizing your solution.
- New and enhanced functionality that spans financials, project management, field service, and more.

UNIFY



Take your business forward with confidence.

The Right User Experience

When you give people a user experience that truly represents the way they work, you do more than help increase efficiency—you give them a solution they want to use. Microsoft Dynamics GP already offers an intuitive experience that looks and feels like the Microsoft Office system, along with home pages tailored to individual roles. With Microsoft Dynamics GP 10.0, we take that experience to the next level with user interface enhancements that give people one-stop access to role-specific information and daily tasks.

People across your organization can work faster and smarter using the Action Pane, an intuitive, graphical command bar inspired by Ribbons in the 2007 Microsoft Office system. Action Panes appear across all navigation lists, showing commands specific to the data contained within a list and eliminating the need to open multiple windows to perform a task.

A solution that people will want to use

- People can now view a list of records relevant to their role or task, select one or more records, and then perform an action against all selected records. For example, a sales representative can work within the Customers List to select multiple customer records and then apply or remove a hold from all those customers at the same time.
- Without relying on IT staff, users can modify list views and save the preferences, as well as create lists for others to use.

- It's easy to perform actions based on specific needs—people can view transactions in one window, with the ability to filter information and then perform actions on that filtered view. For example, an accounting employee can easily select transactions for posting based on specific criteria, not simply by batch or transaction level.
- Action Panes also meet reporting needs by offering print report options that are specific to the lists being viewed.
- List windows now include an Information Bar that displays details for the record selected, helping minimize the need to open new windows.

Action Panes appear across all navigation lists, helping people easily perform roles-tailored tasks.

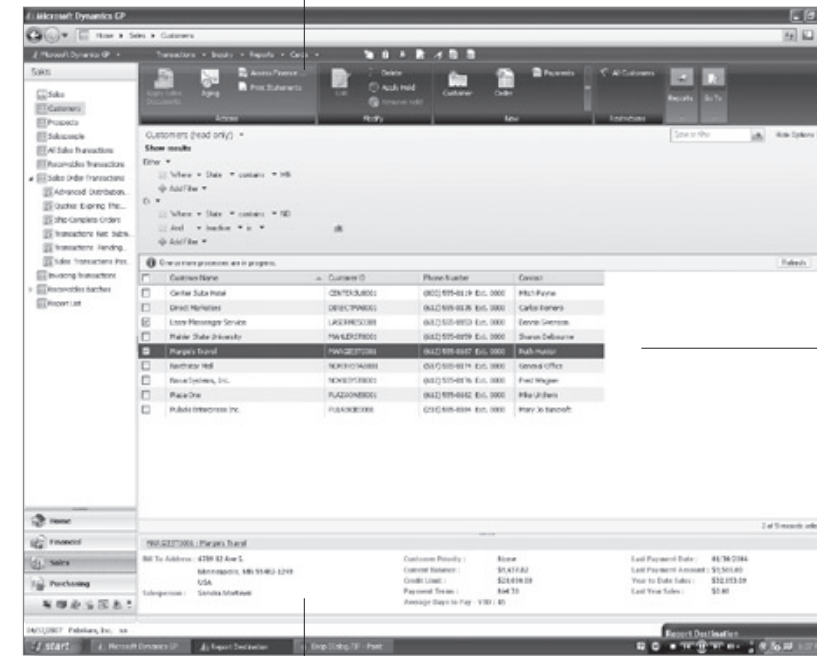

Easily view records and then perform an action against all selected records.

Information Bar displays details for the record selected, helping minimize the need to open new windows.

PERFORM

Business Intelligence within Reach

Put everyone in your organization, from your CEO to your finance managers, salespeople to warehouse staff, in touch with vital business information in the right formats, whether they work in Microsoft Dynamics GP or another application. Microsoft Dynamics GP 10.0 also delivers new flexibility for queries and report writing and enables your business to transition to industry-standard Microsoft reporting tools at your own pace.

More power from Office Excel

- Decision makers who want to perform ad hoc queries on Microsoft Dynamics GP data without logging into the system can now work with refreshable Microsoft Office Excel® report templates, which are based on more than 200 SmartList favorites. Reports can be stored on Office SharePoint Server 2007 for easy access through the Internet.
- With Office SharePoint Server 2007, all Office Excel-based reports, spreadsheets, and pivot tables can be stored in a centralized, Web-based location—helping ensure that people are using and sharing a real-time view of data.

- A straightforward wizard simplifies the process of deploying reports to Office SharePoint Server 2007 or any network share.
- Analysis Cubes for Office Excel have been converted to SQL Server 2005. Decision makers at all levels can work with Analysis Cubes to analyze relevant data and easily build refreshable, presentation-quality reports.
- With the Office Excel Report Builder, people can quickly modify existing reports or build new ones, including complex, multi-table reports. The Report Builder automates data connections to Microsoft Dynamics GP, so that reports can be refreshed to reflect current information at any time.

New options for report management

- By replacing the Microsoft Business Portal Report Catalog with the Office SharePoint Server 2007 Report Library, we've opened the flow of information so that people can launch and view reports from within Microsoft Office Outlook®.*
- While working in Microsoft Dynamics GP, use the Report List to access a wide range of reports and report types—including Office Excel, SQL Server Reporting Services, and other formats—making it the starting point for finding the information you need.
- Two new dashboards, Sales Manager and Salesperson, deliver metrics targeted to those specific roles.

* The Microsoft Windows® SharePoint Services version of Business Portal still utilizes the Business Portal Report Catalog.

New flexibility for report writing through Microsoft SQL Server Reporting Services

- Expand report writing flexibility with more than 75 SQL Server Reporting Services reports that provide a solid foundation for transitioning from Report Writer in Microsoft Dynamics GP to industry-standard Microsoft tools.
- Administrators can deploy SQL Server Reporting Services data sources, models, and reports using a straightforward wizard. After deployment, people can easily modify reports or build new ones from scratch.

- Microsoft Dynamics GP provides an extended integration to Microsoft Office PerformancePoint™ Server 2007, a comprehensive, flexible business intelligence solution. You can create strategic plans, sales forecasts, cost allocations, and budgets that work for everyone in your organization, and then reuse critical plans on an ongoing basis. A new data connection will support Office PerformancePoint Server 2007 planning functionality. Scorecarding and analysis functionality are supported through integration with SQL Server Analysis Cubes.

Sales Summary					
Dextordinary Inc.					
Inventory Control					
3/10/2007 12:26:05 PM		NORTHAMERICA\beneser			
Item Number	Item Description	Year	Total Quantities	Total Sales	Total Costs
1" PAINT BRUSH	Craftsman Brush 3" Paint	5 May 1999	-4.00000	(\$25.20000)	
		6 June 1999	11.00000	\$69.52000	
		8 August 1999	27.00000	\$170.64000	
3-H SAFE STRIP	3-H Safe Stripper	6 June 1999	13.00000	\$187.77000	
		7 July 1999	7.00000	\$102.11000	
		8 August 1999	30.00000	\$431.00000	
3H STRIP FRAME	3H Striping Pad Frame	8 August 1999	11.00000	\$18.48000	
		8 August 1999	11.00000	\$18.48000	
3H STRIP PADS	3H Striping Pads	7 July 1999	6.70000	(\$6.31000)	
		8 August 1999	10.25000	\$10.25000	
		8 August 1999	10.25000	\$10.25000	
ARMCHAIR HOOD	Armchair Hood	5 May 1999	0.00000	\$0.00000	
		6 June 1999	2.00000	\$198.96000	
		6 June 1999	2.00000	\$198.96000	
CEILING PNT-GRN	Ceiling Paint - Green	6 June 1999	5.00000	\$74.95000	
		6 June 1999	5.00000	\$74.95000	
DURA STAIN CLR	Duralex Clear Stain	6 June 1999	13.25000	\$223.17000	
		6 June 1999	13.25000	\$223.17000	
EL PAINT-WH STN	Easy Living - White Satin	7 July 1999	-13.00000	(\$178.31000)	
		7 July 1999	13.00000	\$178.31000	
		8 August 1999	13.00000	\$178.31000	

Expand your report writing options with more than 75 SQL Server Reporting Services reports.



Simplify report deployment using a straightforward wizard.

ANALYZE

Workflow that Fits Your Business Processes

Running an efficient, competitive business and responding quickly to change can depend on your ability to take advantage of business process automation—not only for operations, but also for critical daily tasks that keep your business moving forward—approvals, notifications, overrides, daily postings, and so on. By automating these processes and directing them to the right people at the right time, your organization can maximize efficiency, accuracy, and proactive management.

When deployed with Office SharePoint Server 2007, Microsoft Dynamics GP 10.0 delivers flexible workflow capabilities that make it easy to automate notification and approval processes. Out of the box, you'll have workflow support for six key business scenarios:

- General Ledger batch approval
- Receivables Management batch approval
- Payables Management batch approval
- Credit Limit Override approval in Sales Order Processing Entry
- Sales Quote approval
- Purchase Order approval

Drive efficiency, accuracy, and accountability

- Workflow in Microsoft Dynamics GP equips people to collaborate systematically and flexibly on tasks. Workflow processes can be set up to fit business and roles-specific needs, so you'll know who has responsibility for specific actions and where a transaction is within the process—and you'll have the assurance that people are getting the right information at the right time.
- Notifications are extremely easy to understand and can include user-defined messages that clearly outline conditions for approving, rejecting, and delegating or requesting changes for documents.
- Your people work in the applications that make sense to them. Depending on the rules set up for a process, they'll receive automatic notifications through Office Outlook, Office SharePoint Server 2007, or the Microsoft Dynamics GP home page.
- Workflow functionality incorporates an audit trail of task ownership and actions to help ensure compliance and accountability.
- To help improve system-wide data management, completed workflow approval history records are now stored in SQL Server databases, rather than within Office SharePoint Server 2007 List Pages.

Workflow processes can be set up to fit the needs of people's specific roles.

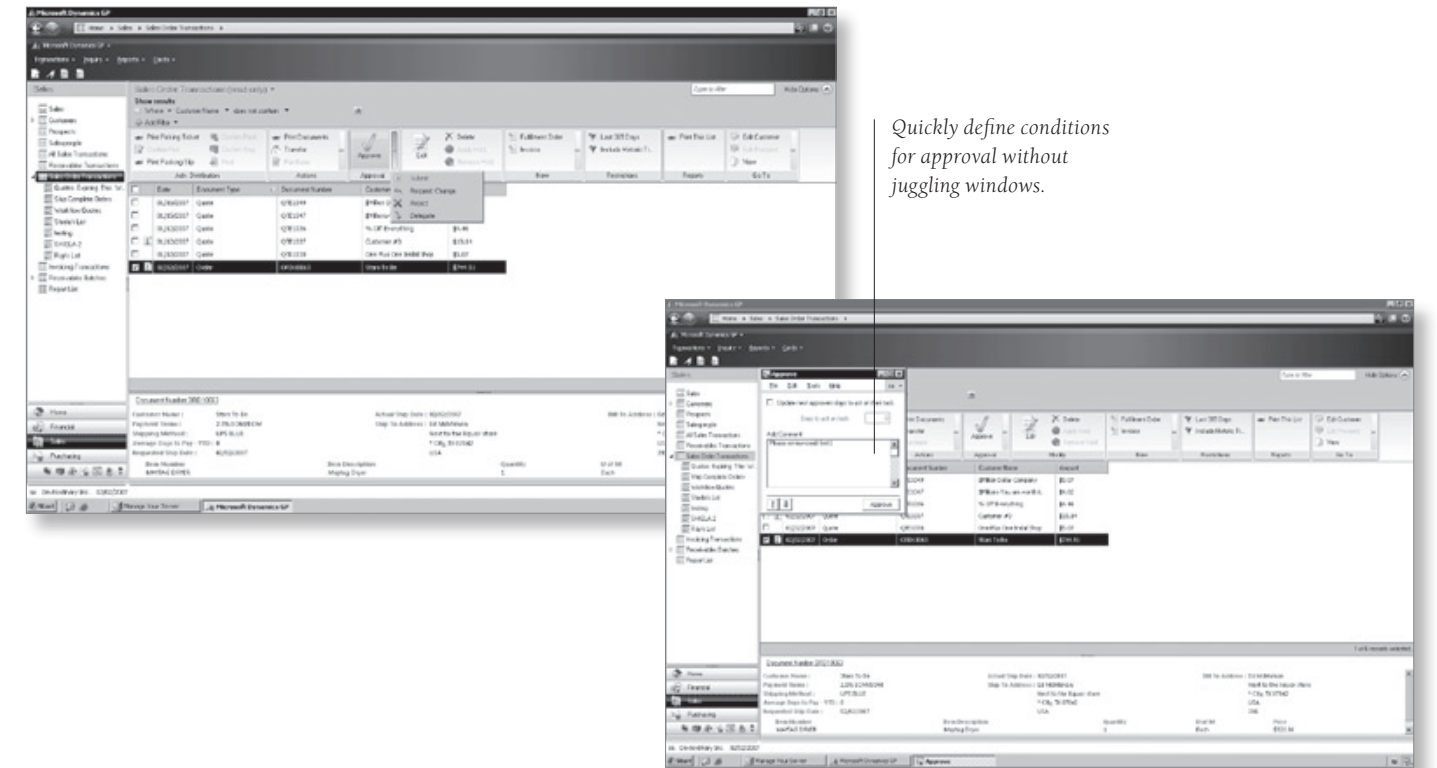

Quickly define conditions for approval without juggling windows.

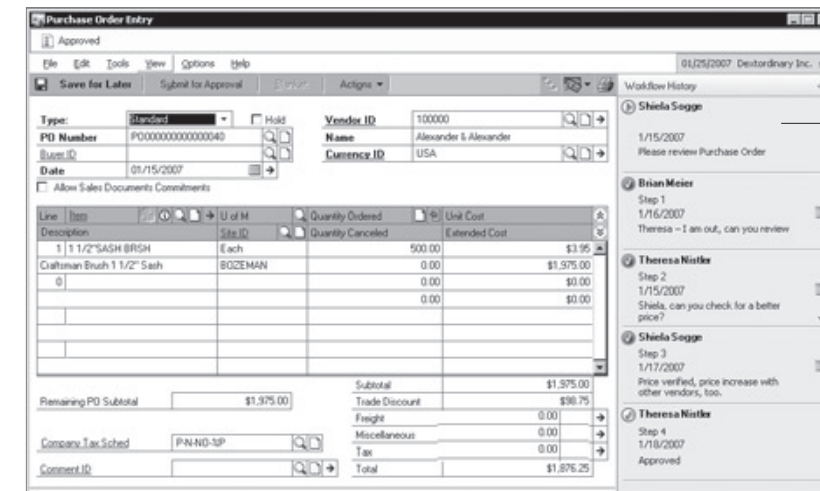

Workflow history provides an audit trail of tasks and ownership to help ensure compliance and accountability.

CONNECT

Advanced Search Capabilities

The variety of information sources for businesses is constantly growing, resulting in more data stored in more places; to find what they need, people are often forced to dig separately through folders, Web searches, file servers, e-mail, and more. Productivity goes down, and there's no certainty that the information that has been retrieved is timely or complete.

When Microsoft Dynamics GP is deployed with Office SharePoint Server 2007, your people can efficiently find critical business information, regardless of its location, through enhanced search and social networking capabilities. The installation wizard registers the Web Services within the Business Data Catalog in Office SharePoint Server 2007—enabling people across the enterprise to search efficiently in the Microsoft Dynamics GP client or portal, not only for structured Microsoft Dynamics GP data, but also for unstructured information, including Office Word documents, Office Excel spreadsheets, and Office Outlook e-mail messages.

- How it works: For example, if a salesperson is searching for specific information about a customer, they can quickly implement a name search and retrieve all information related to the customer—including sales and service records, Office Outlook e-mail messages, items awaiting approval, and more.
- Searches can be initiated from within Microsoft Dynamics GP, Office SharePoint Server 2007, or the Desktop Search function.
- Easily reduce the amount of information that is searchable to help people find relevant information more efficiently.
- Administrators can register all Web Services in Microsoft Dynamics GP with the Business Data Catalog, and then easily create new lists of information that can be viewed and searched through Office SharePoint Server 2007.

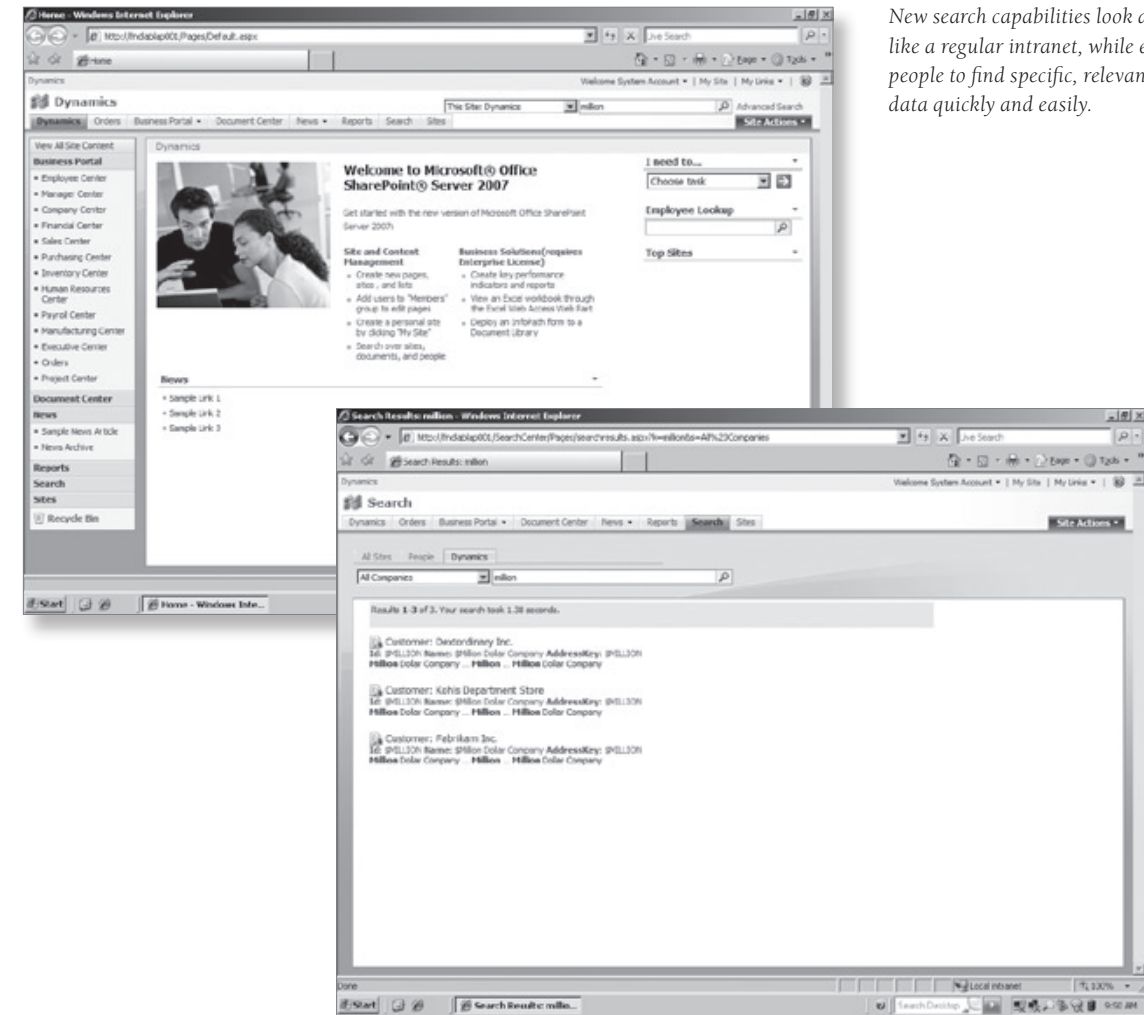

New search capabilities look and feel like a regular intranet, while enabling people to find specific, relevant business data quickly and easily.

Search results can include structured and unstructured business information, regardless of where the data is stored.

Technology that Simplifies Complexity

Microsoft Dynamics GP 10.0 delivers a software system that captures the way people truly work, helping you empower employees at all levels of your organization. At the same time, we've enhanced and simplified the technologies that drive your solution, helping you reduce IT overhead and gain the investment protection of innovation that works now and into the future.

Enhanced Security Features

In line with our mission to deliver people-ready solutions, the new security model in Microsoft Dynamics GP 10.0 is tailored to roles and tasks within roles. This new model allows for better auditing and reporting and for easier administration—while at the same time delivering strong security features.

Web Services in Microsoft Dynamics GP

With this latest release, we add to an already extensive footprint of connection points for Web Services in Microsoft Dynamics GP, including Field Service Management and Human Resource Management. By utilizing these Web Services, you can share information with your customers, develop more adaptable integrations, and improve access to more information within Microsoft Dynamics GP. New support for row level filtering takes advantage of security within Microsoft Dynamics GP for information delivered via Web Services to customers, salespersons, and sales territories.

Simplified Installation and Deployment

- Ensure fast, straightforward installation with the Basic or Advanced option in Microsoft Dynamics GP Utilities. Installation includes default settings for the database and account framework, offers simplified set-up screens for predefining features and functionality, and automatically populates settings.

- A new Rapid Configuration tool enables IT staff and partners work with eight built-in, customizable Office Excel templates that include all configuration settings and data for core modules. They can also create new templates that meet business- and industry-specific needs. All templates can be edited and customized during the implementation process, and then directly imported into the Rapid Configuration tool during the final phase of the implementation. “Power users” can work with an intuitive UI to select a built-in, industry-specific configuration template, and then add, edit, or delete specific data and settings.
- A new Rapid Migration tool simplifies the move to Microsoft Dynamics GP from Intuit QuickBooks. Power users or partners can point to an existing file and simply mark the information they want to migrate to Microsoft Dynamics GP—including customer, vendor, item and account master records, open payables, receivables, invoices, purchase orders, and key configuration settings. Migration capabilities also allow users and partners to update information and master records during the migration process; for example, extensive changes can be made to an existing Chart of Accounts.
- Efficient report deployment processes help minimize IT overhead. SQL Server Reporting Services and Office Excel Report wizards automate the report deployment process, including deployment for selected modules, report models, and data sources.

Windows SharePoint Services and Office SharePoint Server 2007

Business Portal, built on Windows SharePoint Services, enables Microsoft Dynamics GP users to take key processes online, foster collaboration across teams, and connect with external customers, partners, and suppliers. Microsoft Dynamics GP 10.0 now also works with Office SharePoint Server 2007 to enable online workflow and empower people to access, search, organize, and share data from within Microsoft Dynamics GP and other applications.

Why upgrade to Office SharePoint Server 2007?

- Office SharePoint Server 2007 includes a number of products and services—including the Windows Workflow Foundation, Office Excel 2007 Services, Office InfoPath Server 2007, and the Office SharePoint Server 2007 Business Data Catalog. When Microsoft Dynamics GP is deployed with Office SharePoint Server 2007, you gain advanced search, information sharing, and workflow capabilities that can help increase business wizard, people can easily define what data is searchable, and for whom.
- Microsoft Dynamics GP 10.0 delivers six workflows built on the Windows Workflow Foundation in Office SharePoint Server 2007. Additional workflows can

also be created within Office SharePoint Server 2007 for a number of processes. For example, your IT staff or partners can create a workflow for legal contract review that is not dependent on Microsoft Dynamics GP. Through Web Services in Microsoft Dynamics GP, information can be added to your portal site with minimal development efforts.

- Creating internal and external portal pages is much easier when you combine the power of Web Services in Microsoft Dynamics GP and Office SharePoint Server 2007. Without the need to add new code, you can create customer and employee portals that deliver role-based access to information, along with executive dashboards that can be accessed from Office SharePoint Server 2007.
- You can filter information on Business Portal pages based on Microsoft Dynamics GP companies. For example, a Salesperson dashboard might display only information from the company or companies associated with the salesperson.

SIMPLIFY

Microsoft Dynamics GP 10.0 Functional Enhancements

Financial Management

Increase flexibility and accuracy for managing budgets, collections, electronic funds transfer, payables and receivables processes, and more.

General Ledger

- A new reconciliation process enables users to generate an Office Excel spreadsheet, and then quickly identify transaction discrepancies between balances in General Ledger and sub-ledgers in Payables Management and Receivables Management.
- Help ensure compliance, accuracy, and traceability with automated, roles-tailored approval routings for General Ledger batches.*

Payables Management

- New options increase flexibility for defining 1099 information for vendors. You can now specify, by vendor, a default 1099 tax type and box number to print and adjust types and box amounts by transaction (including options to print in multiple transactions)--or print multiple 1099s based on tax type for a single vendor.
- Simplify payables processes with automated, role-specific approval routings for Payables Management and Receivables Management batches.*

Collections Management

- Improved Collections Management Aging Reports with Notes enable users to group customer totals and documents by current and 30/60/90-day periods.

- Identify customers whose balance due is greater than their credit limit using a new query option in the Collections Management Build Query Window.
- Quickly generate collections letters that now include invoice numbers, dates, and amounts.

Analytical Accounting

- Validate data across General Ledger and Analytical Accounting tables by running checklinks that compare information within tables.
- Manage budget planning with greater flexibility and accuracy by specifying start and end dates for budgets that span quarterly, semi-annual, or multi-year periods, while keeping existing options for a fiscal year intact.
- Create Analytical Accounting SmartLists that link Analytical Accounting information and enable people to analyze information according to specific criteria.
- Include transactions dimensions as part of the year-end close process. For P&L accounts, bring in the dimensions entered on original revenue and expense transactions, summarize the amounts by transaction dimension code, and create an entry (or multiple entries) to retained earnings that include the dimension code allocation. For Balance Sheet accounts, bring forward the summarized dimension code balances in combination with the account balances.
- Create a grouping of default Analytical Accounting transaction dimension codes to speed data entry and enable reuse of multiple default codes.

* See page 6 for details about workflow in Microsoft Dynamics GP.

Electronic Banking

- Setup functions for North American and European Funds Transfer (EFT) have been consolidated to simplify EFT setup and link customer and vendor EFT records to respective customer or vendor records.
- Gain flexibility for EFT file outputs, including optional pre-notes, printing non-negotiable checks for EFT payments, validation for transit numbers, and support for corporate payments.
- Track communication types for individual vendors, including Zero dollar check, Remittance, or None.

Encumbrance Management

- Not-for-profit and public sector organizations can now encumber funds against an Analytical Accounting budget—or grant budgets defined within Analytical Accounting—rather than use a General Ledger budget.
- Gain a true picture of available budget with an enhanced Summary and Detail Inquiry window. Users can now view separate totals for pre-budget amounts for unapproved purchase orders (POs), pre-encumbered amounts from PO lines that exceed budget, and encumbered amounts for goods or services that have not yet been received. Additional enhancements to multi-year budgeting enable users to view inquiry data by budget or year.
- Accurately track start and end dates for grants and funds that span quarterly, semi-annual, or multi-year periods, while keeping existing fiscal year options for overall organizational budgets intact.

Human Resource Management and Payroll Management

Equip your HR and Payroll staff to work efficiently with connected processes.

- Enhanced Pay Steps capabilities in Global Human Resources make it easy to associate an employee or pay code with a pay step table, as well as track employee grades and steps based on hire dates, adjusted time dates, or seniority dates.
- Quickly calculate and make retroactive pay adjustments to employee earnings for supplemental wages.
- Manage garnishment across different states and jurisdictions with user-defined tables that support multi-level withholding, based on individual garnishment requirements.
- Monitor complex deduction priorities and regulatory compliance with the ability to sequence all deductions, including tax-sheltered deductions and garnishment deductions.
- New setup checklists help simplify and speed deployment for Human Resources.
- Help simplify cross-border payroll processes with integration across Human Resources and Canadian Payroll.

Microsoft Dynamics GP 10.0 Functional Enhancements

Supply Chain Management Enhancements

Help fine-tune inventory management, gain flexibility and control over manufacturing requirements and processes, and automate key purchasing and sales order processes.

Inventory Control

- Track inventory in transit between warehouses to determine more accurate promise dates, better manage inventory quantities, and prevent goods from being sold while in transit to the destination. Two-Step Transfers enters a middle site into the transfer process to allow for "via" tracking that includes freight time and landed costs. Once the goods are shipped from the starting site, an inventory transfer transaction is posted, creating a purchase receipt for goods in the via location.
- New Inventory Control setup options enable more flexible lot expiration management. For example, users can now receive automatic notifications when a lot is nearing its expiration date, as well as modify lot expiration date and attributes. With advanced warning that a lot is nearing expiration, the user can work proactively to consume the lot, evaluate the lot to determine whether the expiration date can be extended, or edit the lot's attributes. Inventory Control preferences also include password protection to help prevent the use of expired lots in transactions.
- Regardless of Inventory Valuation Method, the Historical Inventory Trial Balance Report ties the Inventory sub-ledger to General Ledger, showing inventory value for a specific date or date range and the value of the five different quantity types.

Purchase Order Processing and Sales Order Processing

- Process purchase orders, sales quotes, and credit limit overrides with automated, roles-tailored approval routings.
- Help reduce errors with password protection for deleting a Returns Management Authorization (RMA) that is associated with a Return to Vendor (RTV) document.
- Quickly reverse the Cost of Goods Sold account when reversing scrap.

Material Requirements Planning

- Improve material requirements planning (MRP) run capabilities and overall MRP performance with a new Pegging window that provides "Move in", "Move out", and "cancellation" suggestions for orders. A multilevel pegging tree enables easy tracing of demand for materials and registers new demand generated during the current MRP run. "What if" scenarios help ensure accurate planning. In addition, querying capabilities have been enhanced and can now be saved and rerun at a later date.
- Increase accuracy with site-specific inventory planning values, including "move in," "move out," and "cancellation" suggestions.

Manufacturing Order Processing

- Gain flexibility and control over shop floor processes with the ability to reverse manufacturing order receipts after posting.

Field Service Management Enhancements

Improve delivery of efficient, cost-effective service to customers, manage contracts more flexibly, and tighten control over inventory and equipment.

Contract Administration

- Help ensure accurate billing with the ability to credit a customer a flat or pro-rated amount when cancelling a contract.
- Quickly include or exclude expired lines when transferring or renewing a contract.
- Easily move contract line items from one contract to another—including quote type contracts and open contracts—or from one customer address to another.
- Select multiple equipment parts at one time and add them to a contract.
- Quickly reverse contract billing for single or multiple sales order processing documents.
- Track effective date changes when customers move to new locations.
- While working within Sales Order Processing, add contractible items to an existing open contract.
- View Contract Type as well as Contract Number within the Service Call Entry window.

Service Call Management

- Specify preferred service times for service calls using the new Customer Service Hours window.
- Ensure more accurate parts usage reporting with the ability to differentiate I (Installable), R (Returnable), and C (Consumable) parts lines on the Parts Usage Report.
- Assign multiple technicians to a service call.

- Better manage inventory with the ability to use items tracked by lot numbers.
- Monitor critical information with equipment record audit trails for cross-checking the sales order or purchase order number that created an equipment record.
- Combine multiple service call billings for a specified time range into a single invoice per customer.

Additional Field Service Management enhancements include:

- Streamlined reconciliation and reporting: Field Service Reconcile Quantities functionality has been consolidated into the standard Inventory Reconcile Quantities feature, including the ability to produce Field Service reconciliation reports.
- Equipment Maintenance link to sales orders: Users can quickly drill down to the original sales order used for the item shipped.
- Depot Inquiry drill-back: To avoid accidental changes to work orders, users will work with the Work Order inquiry window—rather than the Work Order Entry/Update window.

Project Accounting Enhancements

- Fine-tune project setup and management.
- Automate project setup time with a routine to mass-add cost categories to the budget lines of multiple projects or project templates.
- Create Projects under Open Contracts without the need to change the Contract status to Estimate.
- Payroll benefits are now included in Project Accounting to reflect true project costs.
- Allocate costs from one project to another based on unit, dollar amount or percentage.

INNOVATE

Microsoft Dynamics GP 10.0 Functional Enhancements

Additional Technology Enhancements

Help reduce IT overhead and streamline processes for integrating and extending data sources and functionality.

Simplified Installation and Deployment

- Installation includes prompts for Open Database Connectivity (ODBC) information and verifies SQL Server setup to ensure compatibility requirements are met.
- For mass deployments, Microsoft Dynamics GP automatically creates a shared network drive for reports and forms dictionaries.
- A prerequisite checker for Business Portal ensures all system requirements and prerequisites have been met prior to the installation process.

System Tools, Documentation, and Compatibility

- Security features can be synchronized across Microsoft Dynamics GP, Web Services in Microsoft Dynamics GP, and Business Portal.
- Integration Manager now utilizes the eConnect Adapter instead of the SQL Optimized Adaptor to enhance solution extensibility.
- System-level enhancements automate data connections for SmartList favorites. When a new object is created in SmartList Builder, a data connection becomes available for use in Office Excel.
- Microsoft Dynamics Mobile Development Tools provide a platform for Microsoft partners to develop and customize mobile Microsoft Dynamics applications. The Integration SDK for Microsoft Dynamics GP is planned for Calendar H2 of 2008.

- XML documents can now be read for import into Microsoft Dynamics GP.
- New Dexterity documentation offers guidance for opening lists from sanScript code, adding Navigation Pane buttons, and creating Area Pages. Documentation includes information about list debugging tools, performing inquiries about menu structures, and sample applications. More detail will be provided in the updated Microsoft Dynamics GP Integration Guide.
- New documentation has been added for upgrading to Visual Studio 2008, as well as updated information on templates, enhanced information on the Dictionary Assembly Generator (DAG.exe), and more.
- Microsoft Dynamics GP 10.0 now offers compatibility with Windows Server 2008 and Microsoft SQL Server 2008.

Extender

- Windows Groups make it easy to open multiple windows, including new read-only note windows, which are based on a conditional statement that automates business processes.
- Table Synchronization adds data integrity features that enable administrators and developers to move fields within a window and set additional table keys.
- A simplified interface helps improve efficiency for adding windows, copying information, and tracking multiple line items per master record.

The chart below lists enhancements available with Microsoft Dynamics GP 10.0 module-based licensing (Standard and Professional) and Business Ready Licensing (Business Essentials and Advanced Management) pricing models.

	Standard	Professional	Business Essentials	Advanced Management
Search		✓		✓
Workflow		✓		✓
Action Panes and List Pages	✓	✓	✓	✓
Developer Toolkit	**	*	**	*
Microsoft Office SharePoint Server		✓		✓
General Ledger	✓	✓	✓	✓
Payables Management	✓	✓	✓	✓
Collections Management	✓	✓		✓
Analytical Accounting	✓	✓	✓	✓
Encumbrance Management	✓	✓	✓	✓
Electronic Banking	✓	✓		✓
Human Resource Management and Payroll	✓	✓	*	*
Inventory	✓	✓	✓	✓
Material Requirements Planning	✓	✓		✓
Manufacturing Order Processing	✓	✓		✓
Field Service Management		✓		✓
Analysis Cubes for Microsoft Office Excel		✓		✓
Microsoft Office Excel Reporting	✓	✓	✓	✓
SmartLists	✓	✓	✓	✓
SmartList Builder	✓	✓	*	*
Microsoft SQL Server Reporting Services Reports	✓	✓	✓	✓
Extender	✓	✓	*	*
Integration Manager – Conversions	✓	✓	✓	✓
Integration Manager – Distribution	✓	✓	*	*
Integration Manager – Financials	✓	✓	*	*

* Available for purchase separately

** The Developer Toolkit Runtime is available for download

This list is subject to change. For more information, please contact your Microsoft authorized reseller.

ACCELERATE

Microsoft Dynamics

Microsoft Dynamics is a line of business management solutions that automate and help improve financial, customer relationship, and supply chain management. Delivered through a network of Microsoft authorized resellers, these integrated, adaptable solutions work like and with familiar Microsoft software to streamline processes across an entire business.

More information about Microsoft Dynamics can be found at
<http://www.microsoft.com/dynamics>

U.S and Canada: 1-888-477-7989

Worldwide: +1-701-281-6500



Microsoft

©2008 Microsoft Corporation. All rights reserved. Microsoft, Microsoft Dynamics, the Microsoft Dynamics logo, BizTalk Server, Excel, Outlook, PerformancePoint, SharePoint, SQL Server, Visual Basic, Windows, and Windows Server are either registered trademarks or trademarks of Microsoft Corporation in the United States and/or other countries. Functionality described herein may not be available in all versions of Microsoft Dynamics GP. This document is for informational purposes only. MICROSOFT MAKES NO WARRANTIES, EXPRESS OR IMPLIED, IN THIS DOCUMENT.

L7BR-0000-E00A100 098-107606